

LEGEND

PROPOSED CONSTRUCTION

- PROPOSED CENTRE LINE
- PROPOSED EDGE OF PAVEMENT
- PROPOSED GUTTER LINE
- PROPOSED GUIDE RAIL (OPSD-912.130)
- LIGHT DUTY SLT FENCE (OPSD-219.110)
- LIMIT OF CONTRACT
- PROPOSED GRADE ELEVATION +97.20

EXISTING CONDITIONS

- EXISTING RIGHT OF WAY
- EXISTING EDGE OF PAVEMENT
- EXISTING GUIDE RAIL
- EXISTING TREE LINE
- EXISTING HYDRO POLE AND ANCHOR
- EXISTING CURBSTOP
- EXISTING WATER VALVE
- EXISTING FIRE HYDRANT
- EXISTING STORM MH
- EXISTING CB
- EXISTING SANITARY MH
- EXISTING GAS VALVE
- EXISTING BELL PEDESTAL
- EXISTING BELL MH
- EXISTING ROAD SIGN
- EXISTING CONIFEROUS TREE
- EXISTING DECIDUOUS TREE
- EXISTING SHRUB/BUSH
- EXISTING MAIL BOX

CAUTION:
THE POSITION OF POLE LINES, CONDUITS, WATERMANS, SEWERS AND OTHER UNDERGROUND UTILITIES AND STRUCTURES IS NOT NECESSARILY SHOWN ON THE CONTRACT DRAWINGS, AND, WHERE SHOWN, THE ACCURACY OF THE POSITION OF SUCH UTILITIES AND STRUCTURES IS NOT GUARANTEED. BEFORE STARTING WORK, THE CONTRACTOR SHALL INFORM HIMSELF OF THE EXACT LOCATION OF ALL SUCH UTILITIES AND STRUCTURES, AND SHALL ASSUME ALL LIABILITY FOR DAMAGE TO THEM.

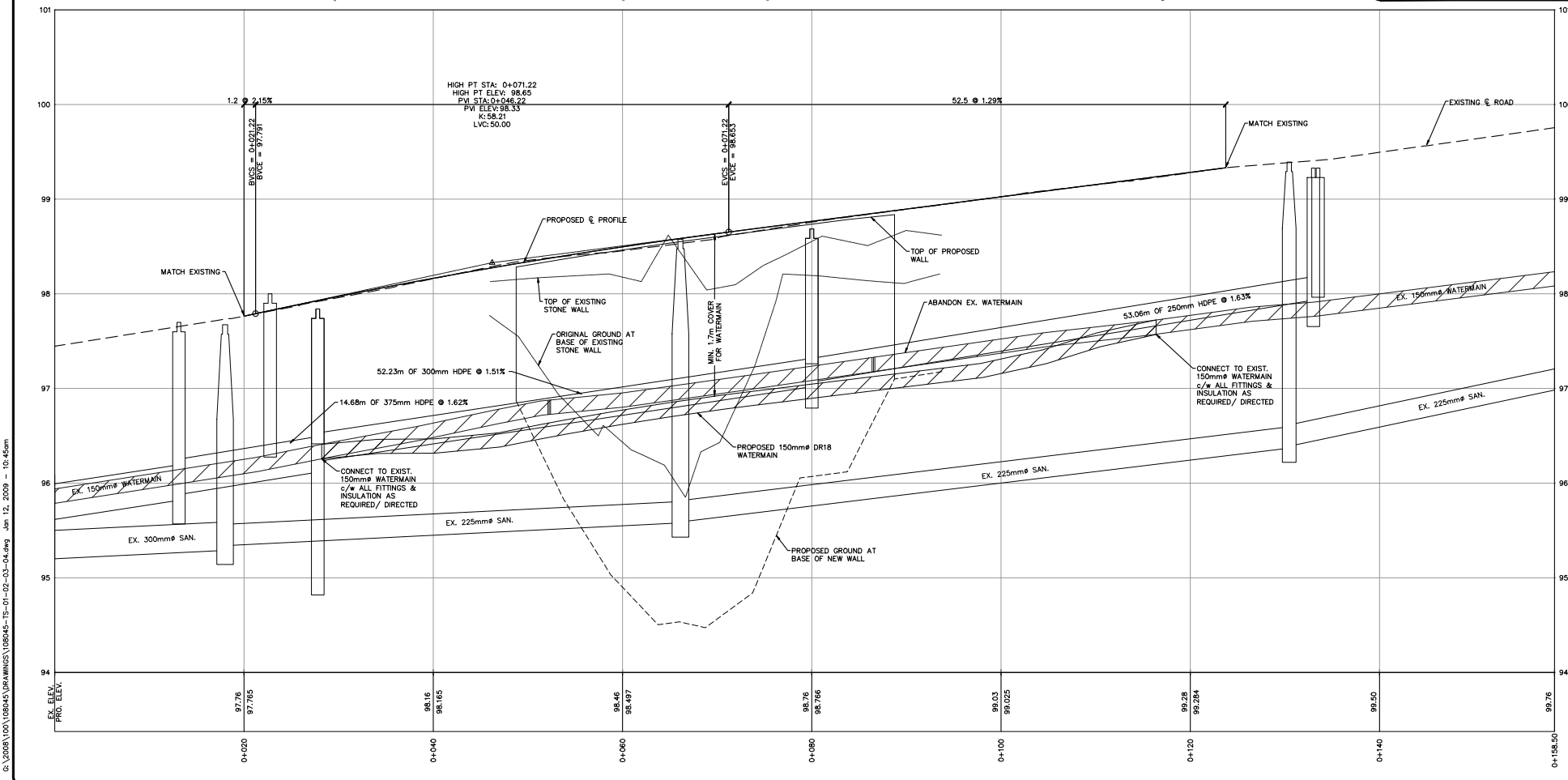

MH 1 (EX.)
STA: 0+013.11
OFFSET: -3.45
OPSD - 701.010
RIM: 97.70
S INV: 95.88
S INV: 95.88 (EX.)
N INV: 95.82 (EX.)

CBM1
STA: 0+027.79
OFFSET: -4.00
OPSD - 701.010
RIM: 97.84
S INV: 96.23
W INV: 96.44
N INV: 96.12

CBM 2
STA: 0+060.00
OFFSET: -4.00
OPSD - 701.010
RIM: 98.69
S INV: 97.07
W INV: 97.29
N INV: 97.02

CB 1
STA: 0+022.75
OFFSET: -7.28
OPSD - 705.010
RIM: 98.00
W INV: 96.50

CB 2
STA: 0+027.80
OFFSET: 4.00
OPSD - 705.010
RIM: 97.84
E INV: 96.64

CB 3
STA: 0+080.00
OFFSET: 4.00
OPSD - 705.010
RIM: 98.69
E INV: 97.49

CB 4 (EX.)
STA: 0+133.01
OFFSET: -3.85
OPSD - 705.010
RIM: 99.33
W INV: 97.88
NW INV: 98.20 (EX.)
N INV: 97.93

CB 5 (EX.)
STA: 0+133.51
OFFSET: 3.85
OPSD - 705.010
RIM: 99.33
E INV: 98.14
E INV: 98.14 (EX.)

BM#CC ELEV=97.48
CUT CROSS LOCATED AT BACK SIDE OF SIDEWALK IN FRONT OF HOUSE #906 7TH AVENUE EAST. (ASSUMED)

DATE	REVISION / ISSUE	DESCRIPTION
09/01/09	TENDER ISSUE	
11/MM/DD		

Seal not valid unless signed and dated

GENIVAR
HENDERSON PADDON & ASSOCIATES (A Division of GENIVAR Consultants LP)
CIVIL & ENVIRONMENTAL ENGINEERING CONSULTANTS
OWEN SOUND • THE BLUE MOUNTAINS • GRIMSBY • HANOVER
PHONE (519) 376-7612 SINCE 1972

PLAN AND PROFILE
RETAINING WALL REPLACEMENT
7TH AVENUE EAST
OWEN SOUND, ONTARIO

Client: **CITY OF OWEN SOUND**

Design: AAG Scale: H 1:250 V 1:25
Drawn: AAG H 1:500 V 1:50
Checked: GLP Approved:
Date: DEC. 2008

Drawing No. **108045-01**

5: \2008\1001\08045\DRAWINGS\108045-TS-01-02-03-04.dwg Jun 12, 2009 - 10:45am